

Tract No. 208.

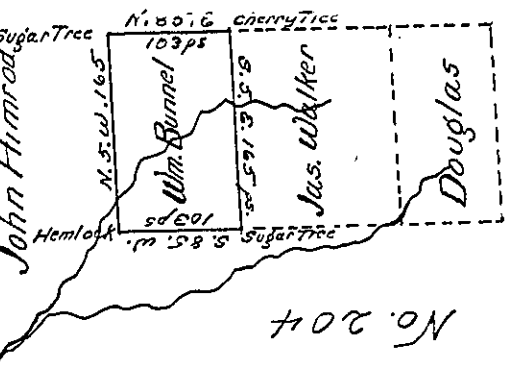

No. 194

A draught of part of Donation Lot No. 207 in the 10th Donation District, Waterford Township, Erie County on the Waters of Lebeuff Creek, Surveyed Jan'y. 23d. 1829 for William Bunnell by virtue of the actual settlement residence and improvement of James Walker, containing one hundred acres, and six percent allowance &c.

Wilson King D.S.

Erie County fs.

I certify that the foregoing plot or draught is a true copy of a survey made and entered in the survey book of said County by Wilson King Esq. former Dep. Surveyor of said County. And from said book and other documents in my office it does not appear that the above described piece of land is claimed by, or appropriated to anyone, other than the said Wm. Bunnell - Witness my hand & seal the 21st. day of November 1836

Stephen Skinner

D.S.

IN TESTIMONY that the above is a copy of the original remaining on file in the Department of Internal Affairs of Pennsylvania, made conformably to an Act of Assembly approved the 16th day of February, 1833, I have hereunto set my Hand and caused the Seal of said Department to be affixed at Harrisburg, this second day of September 1902

James W. Fatta  
Secretary of Internal Affairs.